

GGM KITIP24xx-48xx

How to use Surveillance Client for PC (software)



Valid for those references :

- GGM NVRL0104
- GGM NVRL0104P
- GGM NVRL0108P
- GGM NVRE0104P
- GGM NVRE0108P
- GGM KITIP24C5MP
- GGM KITIP48C5MP

Surveillance client is a program used to manage your GIGAMEDIA Recorders (or GIGAMEDIA Cameras).

You can add and group all your devices (locally or remotely) within only one interface.

Open your program, Surveillance Client.

No Password by default.

Then, you can add your recorder

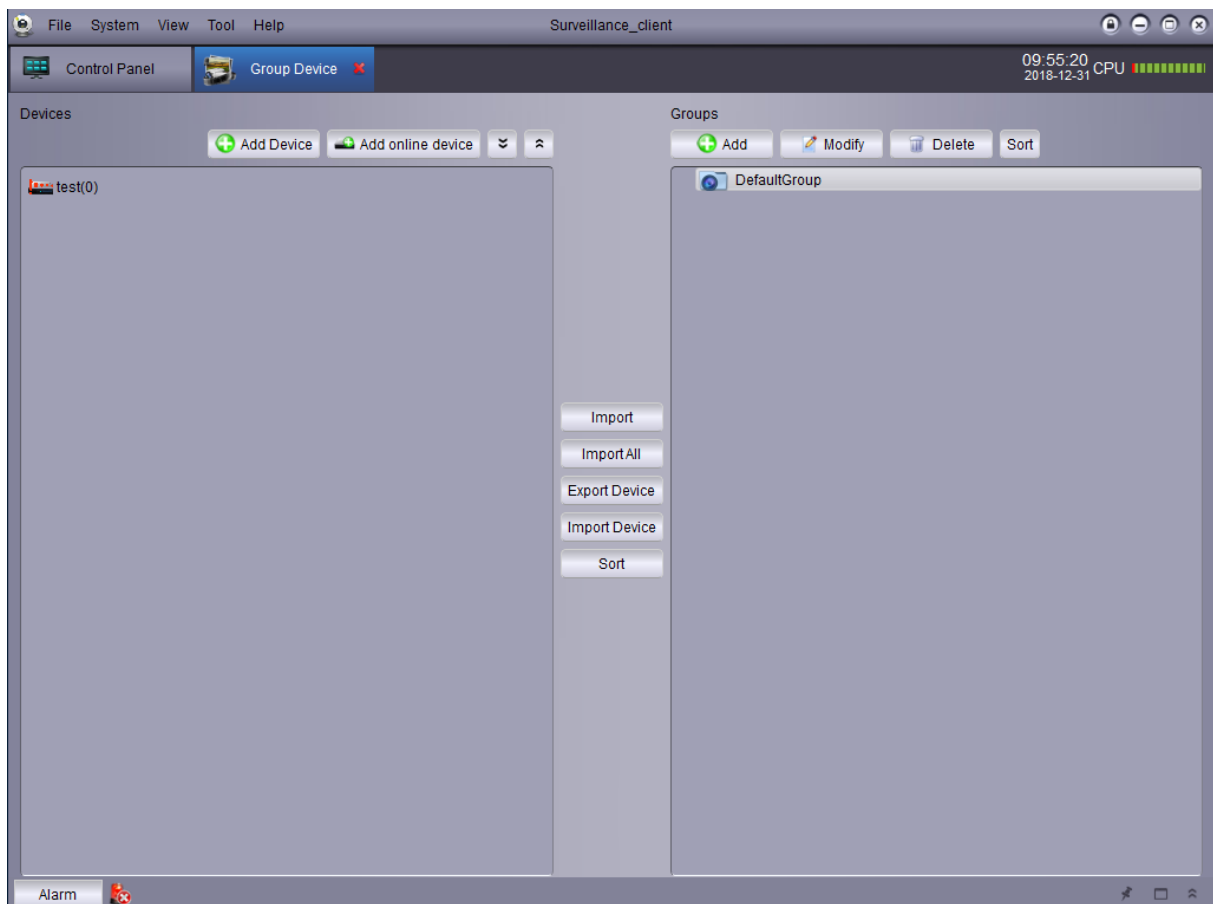

Choose Add online Device (in local) or choose Add Device

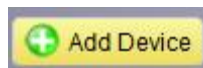

Add Device		Add Device	
Device Name:	<input type="text"/>	Device Name:	enregistreur 1
IP/ID	<input type="text"/>	IP/ID	RSV1607010856586
Media Port:	<input type="text"/>	Media Port:	9000
User Name:	<input type="text"/>	User Name:	admin
Password:	<input type="password"/>	Password:
Channels :	<input type="text"/>	Channels :	<input type="text"/>
<input type="button" value="Add"/> <input type="button" value="Cancel"/>		<input type="button" value="Add"/> <input type="button" value="Cancel"/>	

Fill in all information you need such as :

Device Name : xxxxx

IP/ID : RSVxxxxx (serial Number – Same as QRcode)

Media Port : 9000 (by default)

User Name : admin

Password : *****

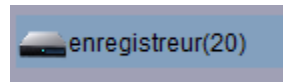

Then, click on **IMPORT** to add your recorder in your List. **SAVE**



Go to the **Control Panel** and choose **Main View**. Open the channels you want to see.

