

GGM KITWIFI2CB

How to create a Backup file of the system Log



Caution : For any configuration, you need to connect an HDMI display device directly to the back of the recorder (Monitor or TV)

The system log shows you important system events, such as motion alarms and system warnings. You can easily create a backup file of the system log for a set time period to a USB flash drive.

Go to **SETUP**, then **SYSTEM** and **MAINTENANCE** and choose **LOG** Menu.

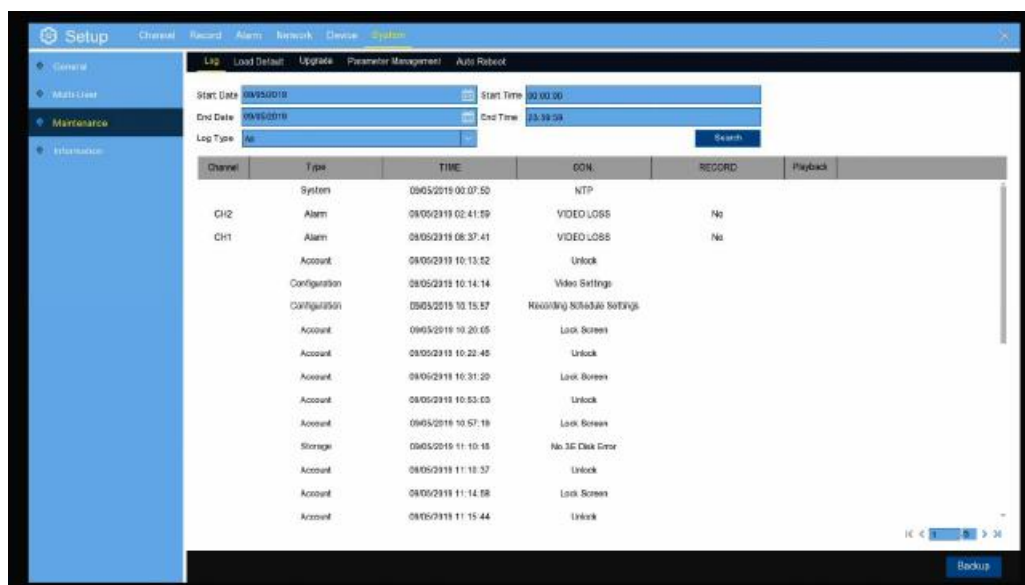

- 1- Choose the Starting Date & Time
- 2- Choose the End date & Time
- 3- Select the type of events you would like to search from the dropdown next to **Log Type**, or select **All** to see the entire system log for the selected time period.
- 4- Click **Search**

- 5- Click **Backup** to create a backup of the system log for your search period
Please make sure your flash drive has been connected to your NVR's USB port. connue.
- 6- **OK** to finish

Backup Verification into your USB stick

1	Channel	Type	Time	CON.	Re ^
2					
3		Configuration	03/26/2020 09:22:49	NTP Settings	
4		Storage	03/26/2020 09:23:23	HDD Format HDD	
5		Storage	03/26/2020 09:26:29	HDD Format HDD	
6		Configuration	03/26/2020 09:26:34	HDD Settings	
7		Configuration	03/26/2020 09:29:02	Email Setting	
8		Account	03/26/2020 09:31:18	Add User	
9		Configuration	03/26/2020 09:31:18	Multi-User	
10		Account	03/26/2020 15:49:20	admin Login	
11		System	03/26/2020 15:49:21	System Startup	
12		Account	03/26/2020 15:50:22	Unlock	
13		Configuration	03/26/2020 15:50:23	Video Settings	
14		Account	03/26/2020 15:51:32	admin Login	
15		System	03/26/2020 15:51:33	System Startup	
16		Account	03/26/2020 15:53:46	admin Login	
17		System	03/26/2020 15:53:47	System Startup	
18		Configuration	03/26/2020 15:55:58	Video Settings	
19		Configuration	03/26/2020 15:56:34	Video Settings	
20		Account	03/26/2020 15:58:01	admin Login	
21		System	03/26/2020 15:58:02	System Startup	
22		Account	03/26/2020 16:01:57	Unlock	
23		Configuration	03/26/2020 16:02:25	Video Settings	
24		Configuration	03/26/2020 16:03:50	Video Settings	
25		Configuration	03/26/2020 16:04:25	Video Settings	
26		Account	03/26/2020 16:05:59	admin Login	
27		System	03/26/2020 16:06:00	System Startup	
28		Account	03/26/2020 16:06:32	Unlock	
29		Account	03/26/2020 16:08:38	admin Login	
30		System	03/26/2020 16:08:39	System Startup	
31		Account	03/26/2020 16:16:25	Unlock	