

## GGM CCKITAHD

### How to use Surveillance Client for PC (software)



Valid for those references :

- GGM CCKITAHD
- GGM CCKITAHD4
- GGM CCKITAHD8
- GGM CCEL2KITAHD4
- GGM CCKITAHD 1080P
- GGM CCAHDXX
- GGM CCELXX

Surveillance client is a program used to manage your GIGAMEDIA Recorders (or GIGAMEDIA Cameras).

You can add and group all your devices (locally or remotely) within only one interface.

Open your program, Surveillance Client.

No Password by default.

Then, you can add your recorder

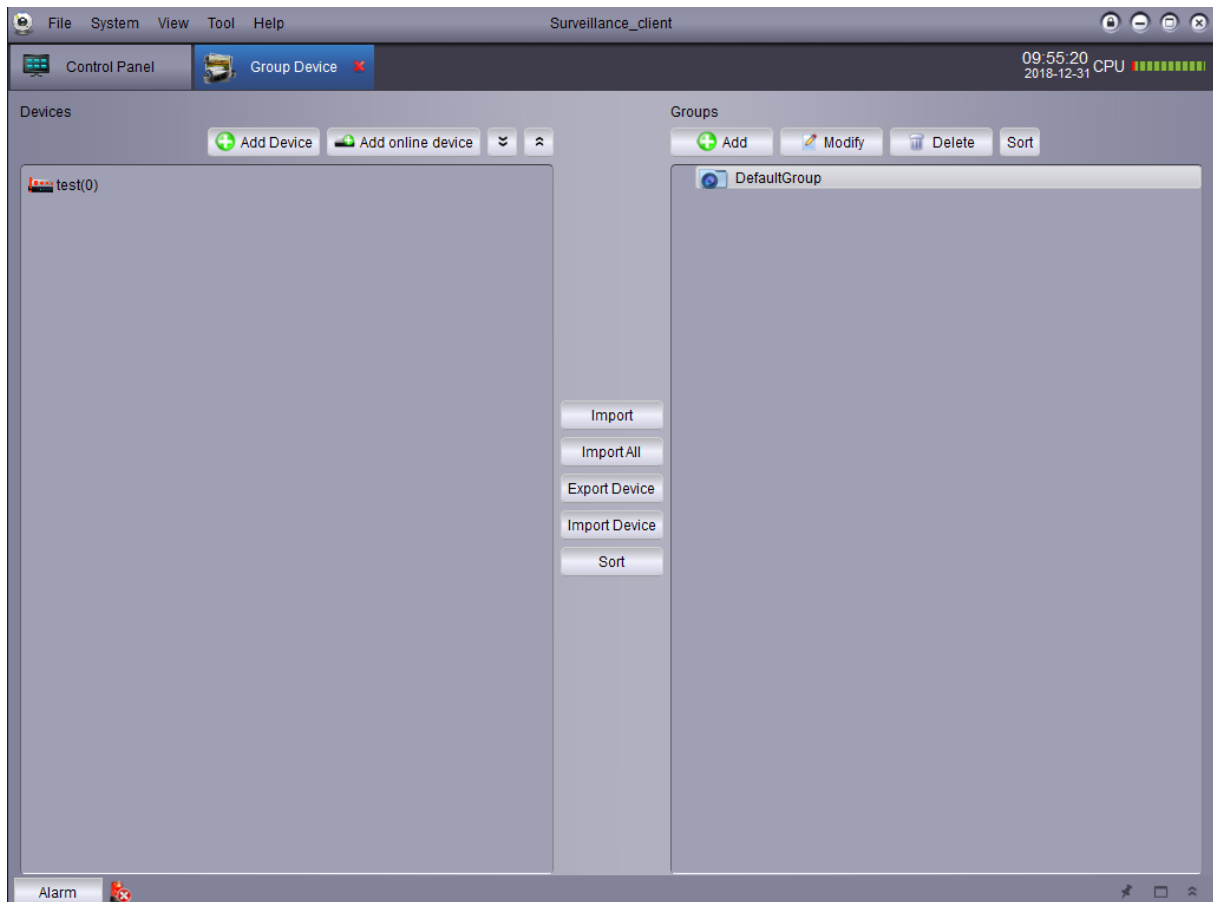

Choose Add online Device (in local) or choose Add Device

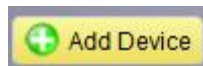

Add Device		Add Device	
Device Name:	<input type="text"/>	Device Name:	enregistreur 1
IP/ID	<input type="text"/>	IP/ID	RSV1607010856586
Media Port:	<input type="text"/>	Media Port:	9000
User Name:	<input type="text"/>	User Name:	admin
Password:	<input type="password"/>	Password:	.....
Channels :	<input type="text"/>	Channels :	<input type="text"/>
<input type="button" value="Add"/> <input type="button" value="Cancel"/>		<input type="button" value="Add"/> <input type="button" value="Cancel"/>	

Fill in all information you need such as :

Device Name : xxxxx

IP/ID : RSVxxxxx (serial Number – Same as QRcode)

Media Port : 9000 (by default)

User Name : admin

Password : \*\*\*\*\*

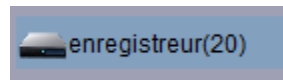

Then, click on IMPORT to add your recorder in your List. SAVE



Go to the Control Panel and choose Main View. Open the channels you want to see.

